

THIS COPY HAS BEEN MADE BY OR WITH THE AUTHORITY OF PICKERING LOCALITY COUNCIL PURSUANT TO SECTION 17 OF THE COPYRIGHT, DESIGNS AND PATENTS ACT 1988. UNLESS THAT ACT PROVIDES A RELEVANT EXCEPTION TO COPYRIGHT, THE COPY MUST NOT BE COPIED WITHOUT THE PRIOR PERMISSION OF THE COPYRIGHT OWNER.

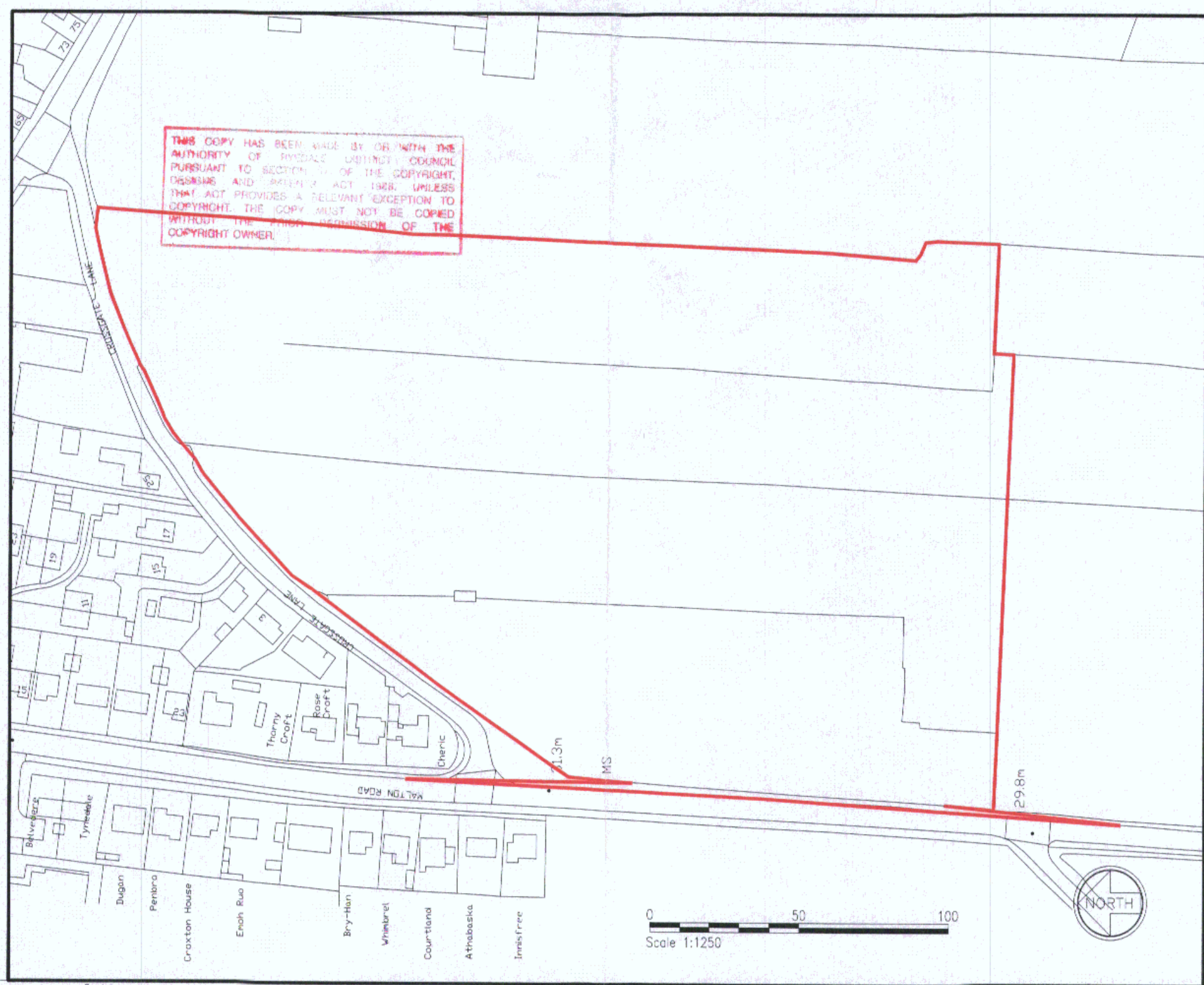

Offices Architecture  
 Surbiton Planning  
 Milton Keynes Urban Design  
 Warsaw

32 Victoria Road,  
 Surbiton, Surrey,  
 KT6 4JT  
 020 8399 5188  
 Fax 020 8399 3863  
 info@pro-group.com  
 www.pro-group.com

Revisions: By: Date:

Client:  
**METHODIST HOUSING ASSOCIATION**  
 Project:  
**MALTON ROAD, PICKERING, YORKS**  
 Drawing Title:  
**SITE LOCATION PLAN**

Scale @ A3: 1:1250	Project Co-Ordinator: PR	Date: NOV 2012
Job No: 9060	Stage: PL	Drawing No: 026
Construction <input type="checkbox"/>	Preliminary <input type="checkbox"/>	Information <input type="checkbox"/>
Approval <input type="checkbox"/>	Tender <input type="checkbox"/>	

